Energy storage of solar power station in Democratic Republic of Congo

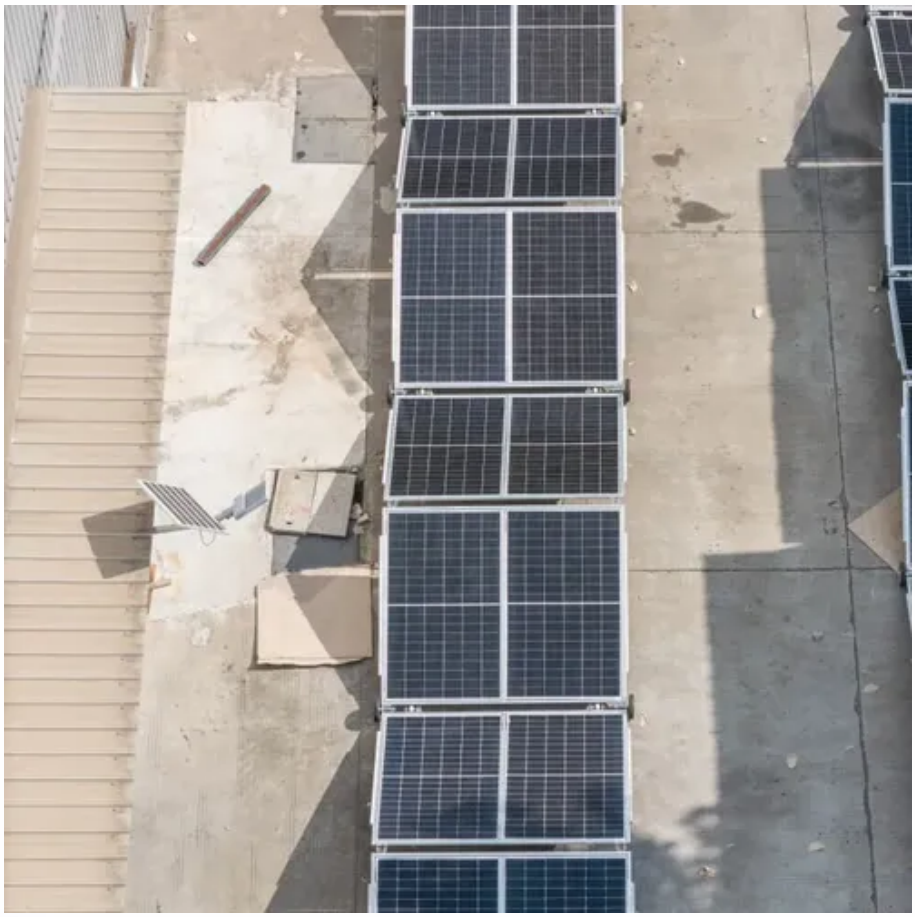

Energy storage of solar power station in Democratic Republic of Cong

[Kamoa Copper to power Congolese mine with ...]

The project calls for the construction of a 222-MW solar PV system and a 526-MWh battery energy storage system (BESS) that will provide 30 MW ...

Africa's first solar/BESS baseload power solution to become a ...

The plant will provide a 30MW dispatchable renewable baseload energy supply to the mine, offsetting fuel generators and reducing carbon emissions by around 78,750 tonnes ...

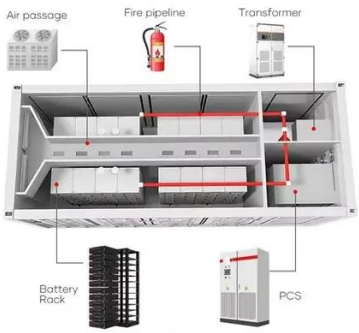

Unlocking Solar Potential in DRC: Energy Storage & Photovoltaic

Summary: Discover how photovoltaic materials and energy storage systems are transforming renewable energy adoption in the Democratic Republic of Congo. Learn about cutting-edge ...

[Africa's Biggest Copper Mine Goes Solar]

The project will bring 30 MW of round-the-clock clean energy to the Kamoa-Kakula complex in the Democratic Republic of Congo (DRC) ...

Africa's Biggest Copper Mine Goes Solar

The project will bring 30 MW of round-the-clock clean energy to the Kamoa-Kakula complex in the Democratic Republic of Congo (DRC) through a 222 MW solar PV plant and a ...

Energy storage solutions democratic republic of the congo

It''s the latest in a series of global projects to use battery storage and related advanced energy equipment to reduce fuel costs, fuel import logistics, grid electricity costs and carbon footprints ...

DR Congo to build a 56 MW solar plant with storage

Renewable energy producer Tinda Energy and China National Complete Plant Import & Export Corporation Limited (Complant) are set to develop a 56 MW solar project with ...

Sustainable Energy Revolution in DR Congo

A 230kWh energy storage system to store and manage the generated power. This strategic integration of solar and diesel technologies not only enhances energy reliability but ...

Kamoa Copper to power Congolese mine with baseload solar

The project calls for the construction of a 222-MW solar PV system and a 526-MWh battery energy storage system (BESS) that will provide 30 MW of dispatchable baseload power to the ...

Sustainable Energy Revolution in DR Congo

A 230kWh energy storage system to store and manage the generated power. This strategic integration of solar and diesel ...

CBE seals Africa's first baseload renewable energy ...

According to CBE, the project will be Africa's first baseload renewable energy power plant and will feature a 222 MWp solar PV ...

DR CONGO STORAGE SYSTEM FOR SOLAR ENERGY

A report by the Powering Peace organization states UN missions in the Democratic Republic of Congo could reduce expense and pollution by using off-grid solar to power operations instead ...

Kamoa Copper and CrossBoundary Energy sign agreement for a

Kamoa Copper S.A. and CrossBoundary Energy have signed a power purchase agreement to provide a 30 MW baseload renewable energy supply to Kamoa-Kakula Copper ...

Kamoa Copper and CrossBoundary Energy sign ...

Kamoa Copper S.A. and CrossBoundary Energy have signed a power purchase agreement to provide a 30 MW baseload renewable ...

CBE seals Africa's first baseload renewable energy deal in DRC

According to CBE, the project will be Africa's first baseload renewable energy power plant and will feature a 222 MWp solar PV system, and a 123 MVA/526 MWh battery energy ...

Contact Us

For inquiries, pricing, or partnerships:
https://www.sccd-sk.eu
Phone: +32 2 808 71 94
Email: info@sccd-sk.eu

Scan QR code for WhatsApp.