Manila Marine Photovoltaic Energy Storage Container 1MWh

Manila Marine Photovoltaic Energy Storage Container 1MWh

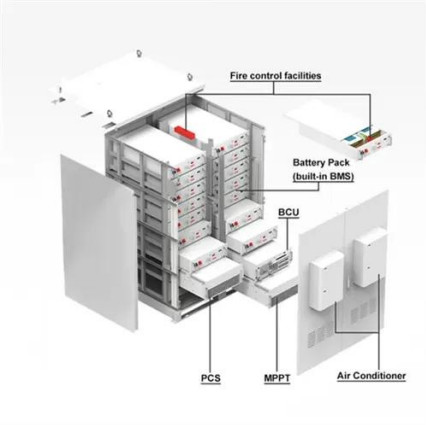

[Manila: Guide to the Pearl of the Orient, Philippine](#)

Discover Manila, Philippines: the Pearl of the Orient! Explore history, culture, and food in this comprehensive guide. Plan your trip to this vibrant capital.

Top 19 Things to Do in Manila City

Manila is the capital city of the Philippines and serves as a cultural, historical, and political hub, offering a mix of Spanish colonial landmarks, heritage buildings, and modern ...

Manila - Travel guide at Wikivoyage

Manila (Tagalog: Maynila) is the capital of the Philippines and a major attraction in terms of culture and heritage in the country.

Top 15 Best Things to Do in Manila (2025 Guide for First-Time ...

Discover the top 15 things to do in Manila--from historic sites and street food to modern malls and local culture. Perfect for 2025 travelers and

balikbayans!

Manila

Manila, officially the City of Manila, is the capital and second-most populous city of the Philippines after Quezon City. According to the 2024 census, it has a

Manila

Manila is a huge city with several district articles containing sightseeing, restaurant, nightlife and accommodation listings -- have a look at each of them. Manila ...

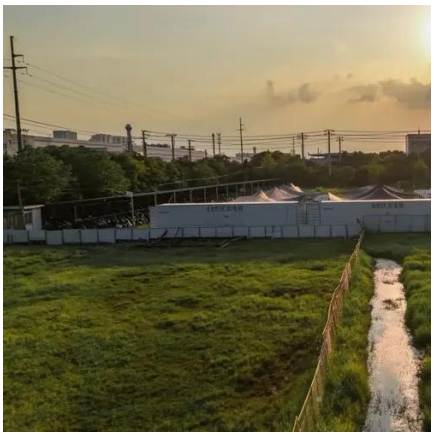

Manila , Philippines, Luzon, Population, Map, Climate, & Facts

Manila, capital and chief city of the Philippines. The city is the centre of the country's economic, political, social, and cultural activity. It is located on the island of Luzon and spreads ...

Manila travel

Explore Manila with Lonely Planet's travel guide. Binondo street food markets, historic Intramuros, cultural festivals, top museums, nightlife and insider tips.

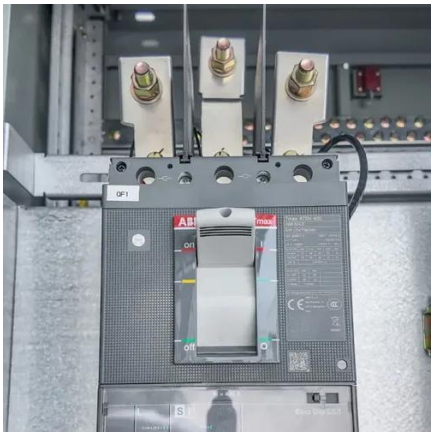

Manila

Metro Manila, the officially defined metropolitan area, is the capital region of the Philippines, and includes the much larger Quezon City and the Makati Central Business District. The Pasig ...

Manila, Philippines: All You Must Know Before You Go (2026

Metropolitan Manila encompasses six cities and 12 towns. Located on Manila Bay in the South China Sea, and bisected by the Pasig River, the capital of the Philippines is historic and ...

Contact Us

For inquiries, pricing, or partnerships:
https://www.sccd-sk.eu
Phone: +32 2 808 71 94
Email: info@sccd-sk.eu

Scan QR code for WhatsApp.