Two lithium iron phosphate battery packs connected in parallel

Two lithium iron phosphate battery packs connected in parallel

LiFePO4 Battery Banks in Parallel

Wiring LiFePO4 batteries in parallel is simple. All you have to do is connect all the positive terminals together and all of the negative terminals together. There is, however, some ...

Series, Parallel, and Series-Parallel Connections of ...

Connecting batteries in parallel adds the amperage or capacity without changing the voltage of the battery system. To wire multiple batteries in ...

Series vs. Parallel: How to Correctly Connect Your LiFePO4 Batteries

Unlock the ultimate guide to using LiFePO4 lithium batteries in series and parallel. Learn configurations, benefits, and tips for optimal performance!

Charging LiFePO4 Batteries In Parallel And Series ...

This article delves into the nuances of charging LiFePO4 batteries in parallel and series arrangements, highlighting the best ...

Series vs. Parallel: How to Correctly Connect Your ...

Unlock the ultimate guide to using LiFePO4 lithium batteries in series and parallel. Learn configurations, benefits, and tips for optimal performance!

How to Put 2 Battery Packs Together?

Connecting two or more batteries together into a single battery system, known as a battery bank, allows you to increase capacity and voltage to power larger devices. But there ...

Explaining the limits of LiFePO4 batteries in parallel

First, we need to understand that when two or more batteries are connected in parallel, the current flowing through each battery is unlikely to be equal. For example, imagine ...

How to Connect LiFePO4 Batteries Safely in Parallel or Series

When batteries are connected in parallel, the voltage stays the same, but the capacities (Ah) are added. For example: Two 12V 100Ah batteries in parallel is a 12V 200Ah ...

Series, Parallel, and Series-Parallel Connections of Batteries

Connecting batteries in parallel adds the amperage or capacity without changing the voltage of the battery system. To wire multiple batteries in parallel, connect the negative terminal (-) of ...

Charging LiFePO4 Batteries In Parallel And Series Guide

This article delves into the nuances of charging LiFePO4 batteries in parallel and series arrangements, highlighting the best practices, benefits, and considerations one must ...

Lifepo4 Banks in Parallel Explained: A Comprehensive Analysis of

By connecting LiFePO4 batteries in parallel, a Marine battery pack with sufficient capacity and stable output can be constructed, which is used in key systems such as ...

Explaining the limits of LiFePO4 batteries in parallel

First, we need to understand that when two or more batteries are connected in parallel, the current flowing through each battery is ...

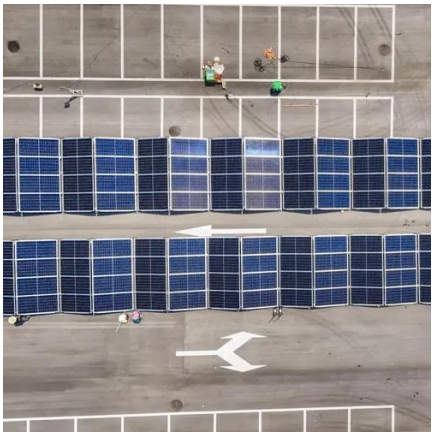

Can I Connect 2 LiFePO4 Batteries in Parallel?

Connecting LiFePO4 batteries in parallel increases total capacity (amp-hours) while maintaining voltage, allowing longer runtime and higher current output.

Lithium Series, Parallel and Series and Parallel

Connecting multiple lithium batteries into a string of batteries allows us to build a battery bank with the potential to operate at an increased voltage, or with increased capacity and runtime, or both.

How to Put 2 Battery Packs Together?

Connecting two or more batteries together into a single battery system, known as a battery bank, allows you to increase capacity and ...

Contact Us

For inquiries, pricing, or partnerships:
https://www.sccd-sk.eu
Phone: +32 2 808 71 94
Email: info@sccd-sk.eu

Scan QR code for WhatsApp.