US inverter price details

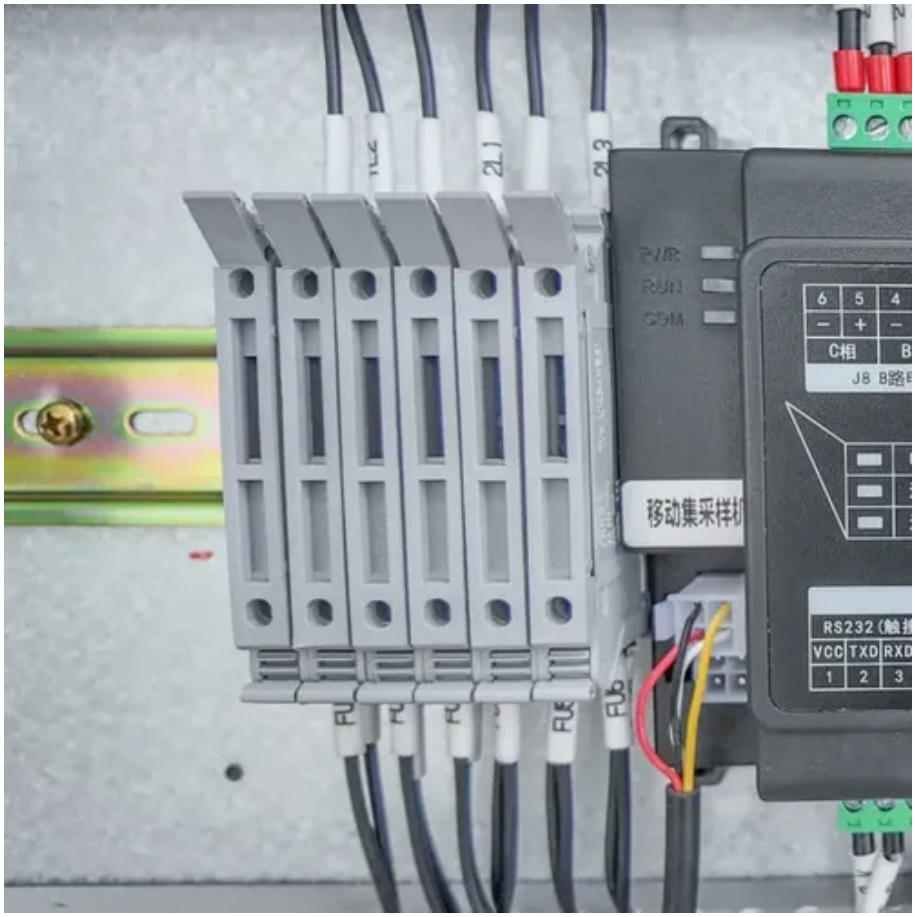

Overview

The average U.S. homeowner spends $2,000 on a solar inverter, but costs range from $1,000 to $3,000 depending on the model and the number of inverters. A solar inverter makes up about 10% of the total cost of your solar energy system.

The average U.S. homeowner spends $2,000 on a solar inverter, but costs range from $1,000 to $3,000 depending on the model and the number of inverters. A solar inverter makes up about 10% of the total cost of your solar energy system.

But with prices ranging from $100 to $1,000+, how do you pick the right inverter without overspending?

In this guide, we'll break down home inverter prices, what affects them, and how to match your budget to your needs. We'll also introduce Leaptrend—a brand gaining traction for its affordable yet.

As the demand for renewable energy surges, solar inverter prices in 2025 continue to evolve, influenced by technological advancements, increased manufacturing, and global energy policies. Whether you are considering a solar power inverter price for residential or commercial use, understanding the.

The size of your solar system (measured in kilowatts, or kW) directly impacts the size—and, therefore, the cost—of your inverter. Think of it like this: a small apartment needs a smaller AC unit than a large house. The same principle applies here. A larger solar array needs an inverter with a.

Premium Technology Justifies Higher Costs: While SolarEdge systems cost 20-35% more than basic string inverters ($5,500-$9,000 vs $3,000-$5,000 for residential installations), the module-level optimization delivers 15-25% higher energy production, typically paying for the premium within 2-3 years.

The average U.S. homeowner spends $2,000 on a solar inverter, but costs range from $1,000 to $3,000 depending on the model and the number of inverters. A solar inverter makes up about 10% of the total cost of your solar energy system. Expect to spend $0.15 to $0.24 per watt on a solar inverter, not.

The price of photovoltaic inverters varies widely depending on the factors

mentioned above. Typically range from $1,000 to $3,000, depending on capacity and brand. require an investment of $1,500 to $3,000 or more. Often priced between $60 and $150 per panel, making them a mid-range option between. How much does an inverter cost?

Medium Residential Systems (6-10 kW): You'll likely need an inverter between 6 and 10 kW, with costs between $1,800 and $3,500. Large Residential/Small Commercial Systems (10+ kW): These require inverters 10 kW and above, with prices starting around $3,000 and going up significantly depending on the specific application.

How much does a microinverter cost?

Microinverters have the advantage of ensuring the maximum energy for systems with shading or mismatched panel orientations. However, microinverters might have higher upfront costs due to the need for multiple units. String inverters cost from $1000 to $2500 for residential systems and have capacities from 3 kW to 10 kW.

Does solar inverter price matter?

As solar energy adoption accelerates worldwide, the solar inverter price remains a key factor in determining the affordability and performance of residential and commercial solar systems. This article offers a detailed market overview, real-world pricing insights, and a comparison of leading solar inverter brands and their most popular models.

How much does it cost to replace a solar inverter?

The cost to replace a solar inverter averages from $350 to $3,500 and depends on the type and number of inverters. Replacing a single microinverter costs less than replacing a string inverter. Expect to pay $200 to $500 for the labor, plus the cost of the inverter (or inverters).

US inverter price details

How much is the Photovoltaic Inverter Price? We ...

Solar inverters cost between $1,000 and $3,000, and the price depends on factors like brand and capacity. You can find cheaper ...

Solar Inverter Prices in 2025: Trends & Cost ...

Whether you are considering a solar power inverter price for residential or commercial use, understanding the pricing trends will help ...

Solar Inverter Prices in 2025: Trends & Cost Breakdown

Whether you are considering a solar power inverter price for residential or commercial use, understanding the pricing trends will help you make an informed decision.

Inverter Price Trends: Solar vs. Non-solar Options ...

Depending on the system's complexity and location, proffesional installation can add $500 - $2000. Since the price of a solar inverter can vary

widely ...

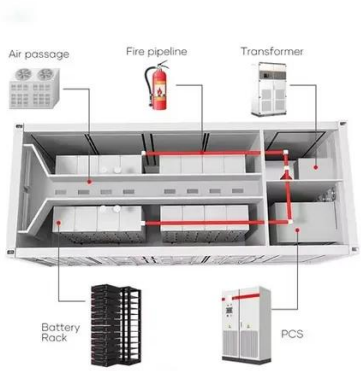

Solar Inverters , EnergySage

Higher efficiency inverters are typically more expensive but will help maximize the electricity output of your panel system. Many solar inverter companies provide a warranty offering of at ...

PV Insights: All Solar PV Inverter and System Retailer Price

Solar System and Inverter Retailer Prices are updated on Friday.

Inverter Price Trends: Solar vs. Non-solar Options Explained

Depending on the system's complexity and location, proffesional installation can add $500 - $2000. Since the price of a solar inverter can vary widely based on several factors, here is a ...

Solar inverter price guide

The latest 2025 solar inverter prices by top brands like Huawei, Growatt, SMA, RENYUAN, and DEYE. Compare models, features, and global trends to make the best choice for your solar ...

How Much Does a Solar Inverter Cost? The ULTIMATE 2025 ...

Here's a breakdown of typical price ranges, keeping in mind that these are estimates and actual prices can vary based on specific models, features, and installation costs.

How much is the Photovoltaic Inverter Price? We know it!

Solar inverters cost between $1,000 and $3,000, and the price depends on factors like brand and capacity. You can find cheaper options, but they might not offer the same ...

Home Inverter Price Guide 2025 - leaptrend

But with prices ranging from $100 to $1,000+, how do you pick the right inverter without overspending? In this guide, we'll break down home inverter prices, what affects them, ...

How Much Does a Solar Inverter Cost? [2025 Data]

Solar inverters are a crucial part of your solar energy system. This guide breaks down solar inverter costs so you can estimate the price of your project.

Solar Inverters , EnergySage

Higher efficiency inverters are typically more expensive but will help maximize the electricity output of your panel system. Many solar inverter ...

How Much Does a Solar Inverter Cost? [2025 ...

Solar inverters are a crucial part of your solar energy ...

SolarEdge Inverter Cost 2025: Complete Pricing Guide

Complete SolarEdge inverter cost breakdown for 2025. Compare prices, models, installation costs, and get the best deals. Updated pricing from $1,367-$3,790.

Contact Us

For inquiries, pricing, or partnerships:
https://www.sccd-sk.eu
Phone: +32 2 808 71 94
Email: info@sccd-sk.eu

Scan QR code for WhatsApp.